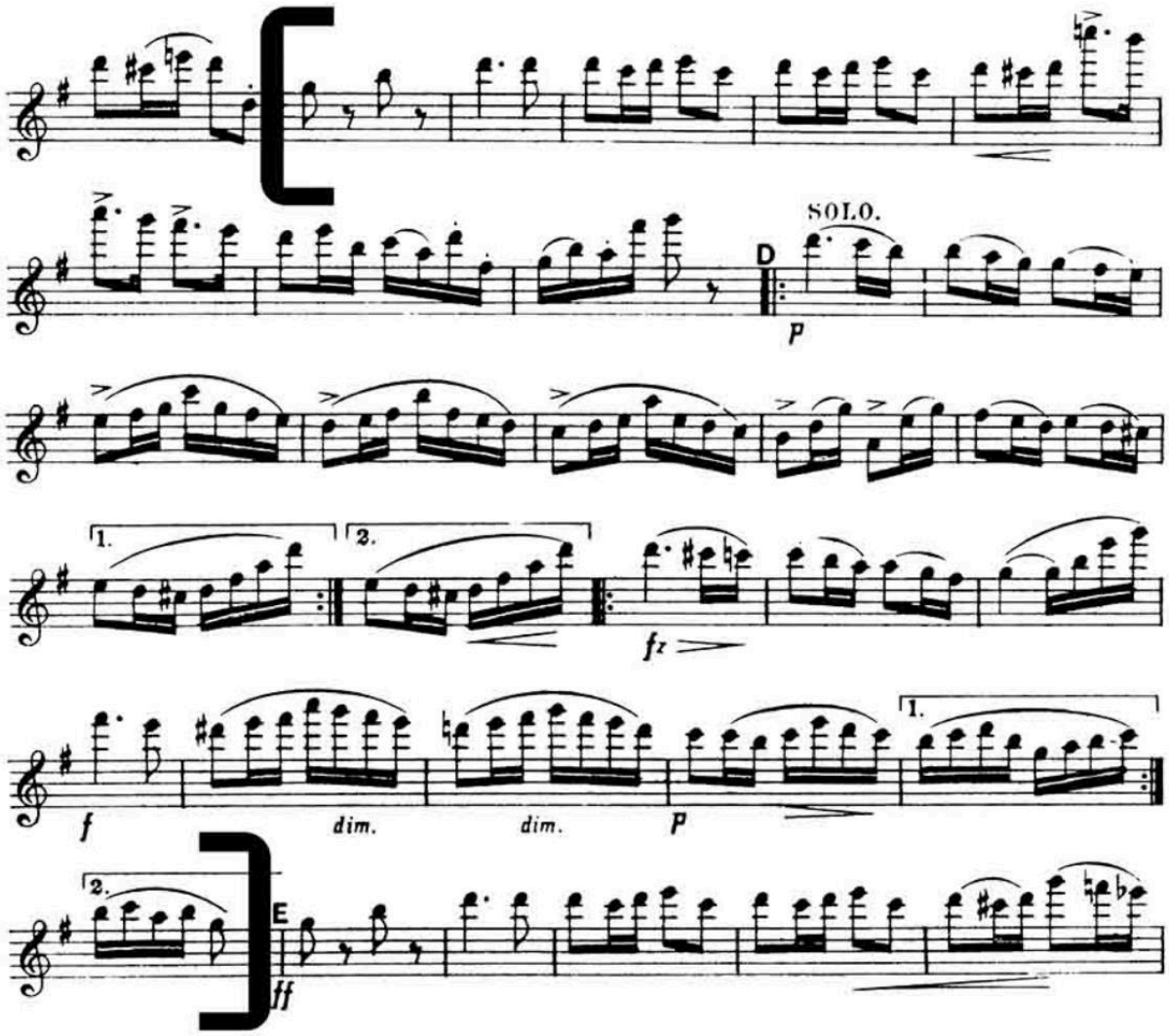Dvorak: Symphony No. 8, Mvt. IV (8 before [D] until [E]