



## WEDDING ROOM RATES

- Rates are based on double occupancy. Cost per extra guest - \$33.90.
- Rates include 6% hotel tax and 7% city tax.
- We offer a variety of rooms to accommodate 1 to 4 guests.
- Each room has a private bath.
- Complimentary continental breakfast in Menke House Dining Room.

### **MENKE HOUSE** (#16 on Campus Map)

*Restored Victorian-style house*

Bed arrangements vary (1 double, 2 doubles, 1 queen, or 2 twins per room). Each room has a private bath. Shower and tub in all rooms except Room 3 (2 twin beds, shower only). All rooms are upstairs. Not ADA-compliant.

**Rate:** \$180.80 per night based on double occupancy.  
\$33.90 per night per extra guest.



### **LOG HOUSE** (#15 on Campus Map)

*A luxurious residence nestled among tall trees*

Bed arrangements vary (1 king, 1 queen, or 2 twins per room). Each room has a private bath with shower. Multi-level. Not ADA-compliant.

**Rate:** Rooms 1, 3, 4, 5 - \$180.80 per night  
Room 2 - \$214.43 per night (queen suite)  
All rates based on double occupancy.



### **ARTIST RESIDENCES I, II, and III** (#1, #2, and #3 on the Campus Map)

*Newest student residences in west corner of the campus*

3 twin beds per room with a private bath. Shower only, no tub. Several rooms are upstairs. 2 rooms are ADA compliant.

**Rate:** \$146.90 per night based on double occupancy.  
\$33.90 per night per extra guest.



### **STUDIO DORMS** (#23 on Campus Map)

*Cozy dorm rooms on north end of the Concert Hall*

3 or 4 twin beds per room with private bath. Shower and tub. All rooms downstairs. Not ADA-compliant.

**Rate:** \$124.30 per night based on double occupancy.  
\$33.90 per night per extra guest.

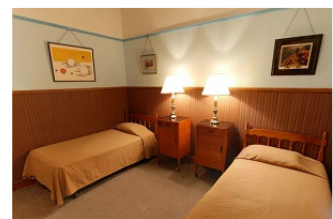



## **LODGING RULES**

- Reservation must be paid in full when reservation is made.
- No refunds. All sales final.
- No unauthorized guests.
- No pets. (Service animals are allowed.)
- No candles or sources of open flame.
- Smoking is allowed only on the porches of the buildings where butt receptacles are provided.
- Late arrivals may pick up their key by the entrance to the office (#18 on Campus Map), which is located at the back of the Concert Hall.

## **LIMITED AMENITIES**

- Linens and towels are provided.
- None of the following are available:
  - ◆ No toiletries (i.e., shampoo, bath soap, etc.)
  - ◆ No television, refrigerator, microwave, coffeemaker, blow dryer, iron/ironing board or clock radio
  - ◆ No food vending machines
  - ◆ No ice machines
  - ◆ No housekeeping services
  - ◆ No room service
- Vending machines with water and sodawater are available outside the Service Building (#22 on Campus Map).
- Complimentary breakfast in the Menke House from 8 am to 9 am is included. Food service is not available any other time. (#16 on Campus Map)
- Campus-wide wifi is available. However, due to our rural location, the quality of the signal is less than optimal.

**ALL PRICES, RULES, GUIDELINES AND STATEMENTS CONTAINED HEREIN ARE SUBJECT TO CHANGE WITHOUT NOTICE.**

*Round Top Festival Institute is the sole project of The James Dick Foundation, a 501(c)(3) non-profit public education organization.*